

Quick Start Guide

Outlook Express: Guidelines for email account setup

Website: Microsoft Outlook Express - <http://www.microsoft.com/Windows/oe/>

License: Freeware

Download: Microsoft - <http://www.microsoft.com/windows/ie/default.msp>]

Sample Configuration parameter:

User Information:

Your name: Name Surname

Email address: user@your-domain.com

Server Information:

Incoming (Secure POP3) mail server: mail.mitra.net.np (port 995)

Outgoing (Secure SMTP) server: mail.mitra.net.np (port 465)

Incoming IMAP server: mail.mitra.net.np (port 993)

Account name: user@your-domain.com

Password: mailbox password

(where 'your-domain.com' is the name of your registered domain with Hetzner)

Guidelines for email account setup:

1. Launch Microsoft Outlook/Express
2. Select 'Tools' from the top menu bar
3. Select 'Accounts'
4. Select the 'Mail' tab
5. Click the 'Add' button; Select 'Mail'; The Internet Connection Wizard will appear

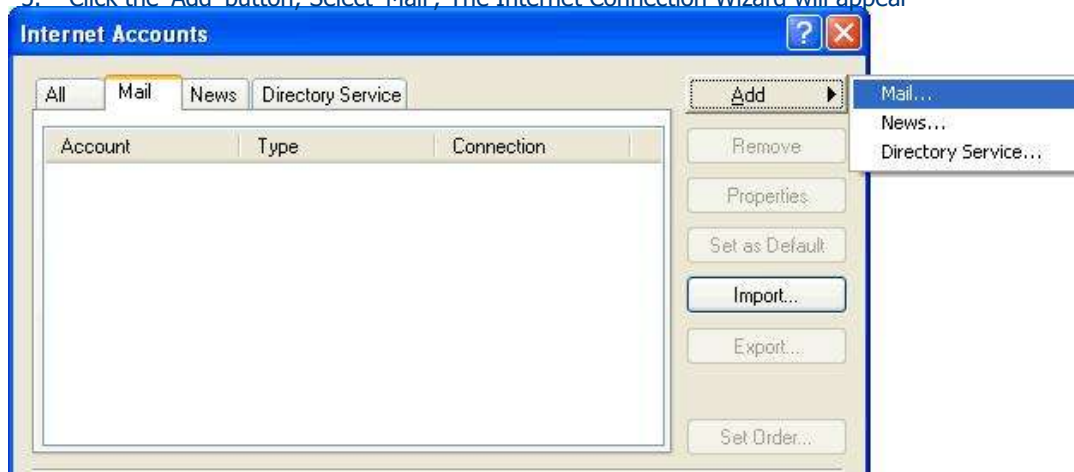

6. Enter your name (to appear in your emails)

Quick Start Guide

Outlook Express: Guidelines for email account setup

7. Enter your email address

8. Enter the email server names information as per sample configuration above

9. Enter you Account Name as username@your-domain.com and Password

Type the account name and password your Internet service provider has given you.

Account name:

Password:

Remember password

If your Internet service provider requires you to use Secure Password Authentication (SPA) to access your mail account, select the 'Log On Using Secure Password Authentication (SPA)' check box.

Log on using Secure Password Authentication (SPA)

10. Your Outlook/Express mail program should now be set up

Quick Start Guide

Outlook Express: Guidelines for email account setup

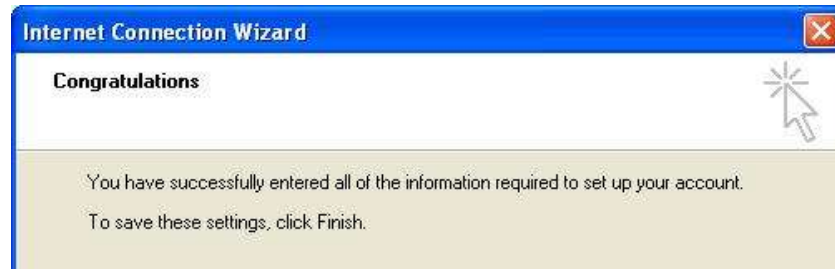

Enabling SMTP Authentication:

1. Select 'Tools' from the top menu bar
2. Select 'Accounts'
3. Select the 'Mail' tab
4. Double click on the mail account to open 'Properties'

5. Select the second tab 'Servers'

6. Select 'My server requires authentication' under the 'Outgoing Mail Server' section
7. Click on 'Settings' and ensure that the 'Use same settings as my incoming mail server' checkbox is selected
8. Select the 'Advanced' tab
9. Set the Outgoing Server (SMTP) port to 465

Quick Start Guide

Outlook Express: Guidelines for email account setup

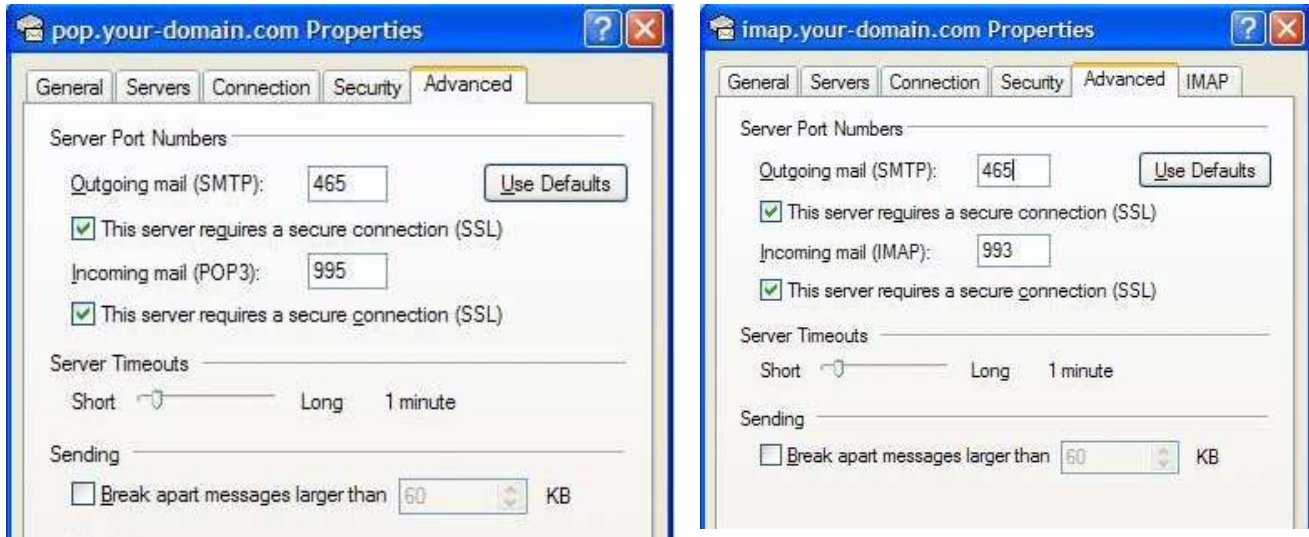

10. Set the Incoming port(IMAP/ SecurePOP) to 993 /995 respectively plus tick on 'This server requires a secure connection.'
11. Select 'OK' to complete the change